

NOT FOR RECORDING

WINDMOR

BEING PARTS OF THE NE1/4, SE1/4, NW1/4 AND SW1/4 OF THE NE1/4 SECTION 7, T15N, R23E LOCATED IN THE TOWN OF SHEBOYGAN, SHEBOYGAN COUNTY, WISCONSIN

- MONUMENTATION LEGEND**
- ⊕ - GOVERNMENT CORNER FOUND, 1" IRON PIPE
 - - 1-1/4" IRON REBAR FOUND
 - - 1-1/2" O.D. IRON REBAR SET WORKING 4.50' U.S./J.W. FT.
 - - 1" IRON PIPE FOUND
- ALL OTHER LOT CORNERS ARE MARKED WITH 3/4" IRON REBAR SET WORKING 1.50' U.S./J.W. FT.

- DESIGNATION OF SYSTEM AND ZONE**
- (A) 208.18 (8)
 - (S) 208.18 (2)
 - (D) Sheboygan county coordinate system.
 - (A) 208.18 (3)
 - (S) A 3008 zone.

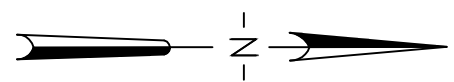

GRAPHIC SCALE

(IN FEET)
1 inch = 100 ft

BEARINGS SHOWN HERON REFERENCED TO THE NORTH LINE OF THE NE1/4 SECTION 7, T15N, R23E THE SHEBOYGAN COUNTY SURVEYORS OFFICE TO BEAR 589101.97E

LOCATION SKETCH

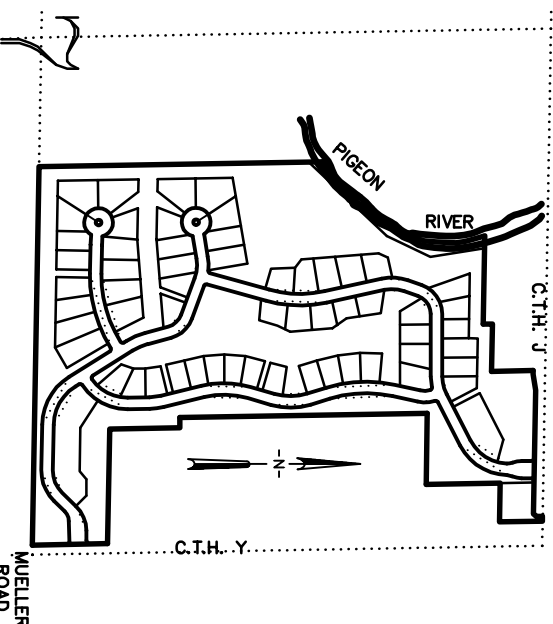

NE1/4 SEC. 7, T15N, R23E
SHEBOYGAN COUNTY, WISCONSIN
SCALE 1"=1000'

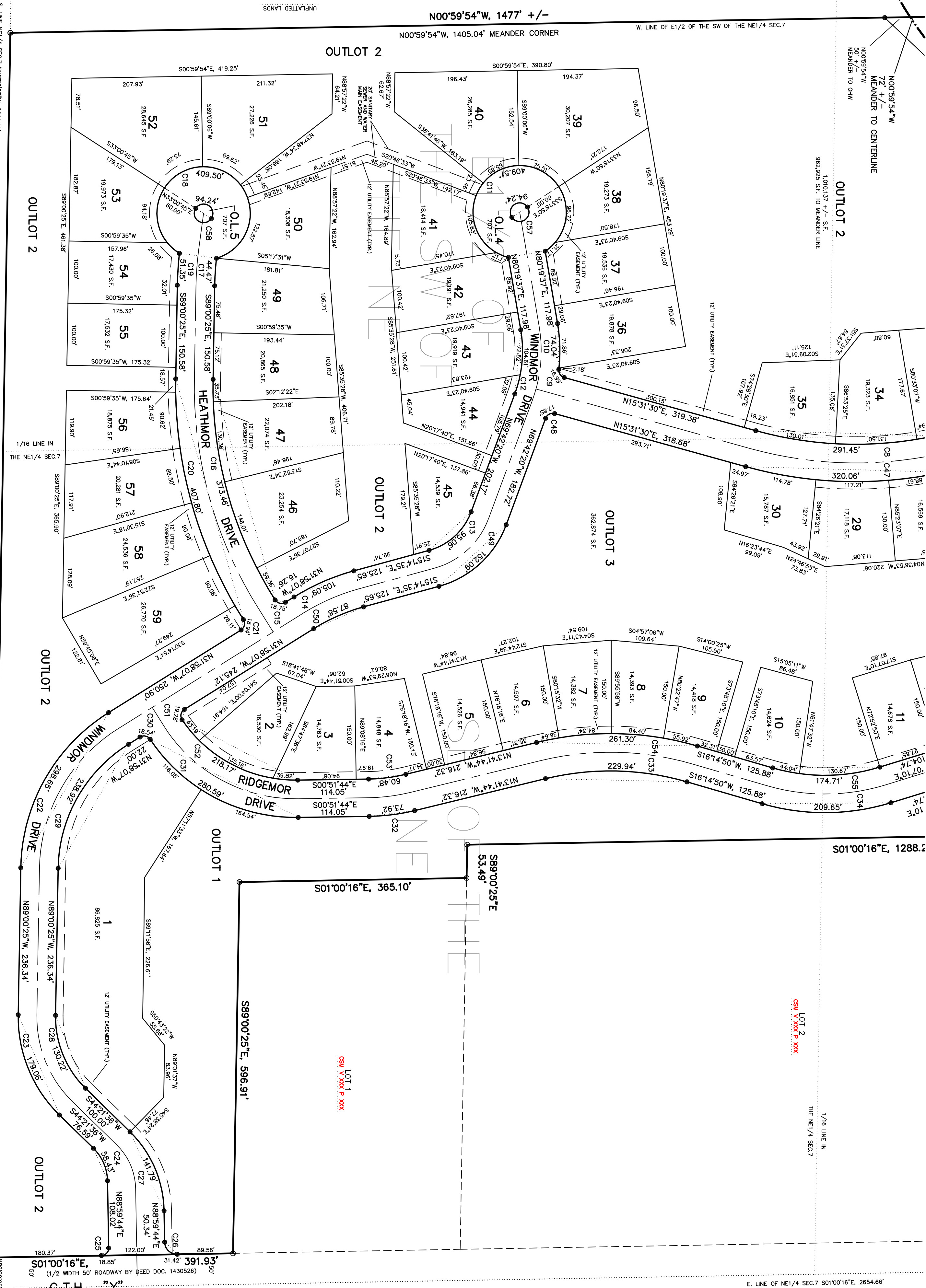

THIS INSTRUMENT WAS PREPARED BY:

MILLER ENGINEERS SCIENTISTS
5308 South Tenth Street
Sheboygan, Wisconsin 53081
JOB NO. 6-17149-S DATE: XX-XX-XX